

Costs of transport operations (Drivers wages and fuel)

The system calculates the due wages and the estimated fuel consumption, and what was handed over in cash to the driver, and finally calculating the due payment to the driver or the owed amount.

Drivers charges per KM:

Company Sponsor: With cargo: 0.13 Riyal / KM, Empty: 0.08 Riyal / KM

Other Sponsor: With cargo: 0.13 Riyal / KM, Empty: 0.08 Riyal / KM

Drivers charges per trucking trip:

Code	City from	City to	Distance (KM)	By Trip	Charge	Diesel
1001	Hofuf	Riyadh	400.000	<input type="checkbox"/>	0.00	0.00
1002	Riyadh	Mazahma	125.000	<input type="checkbox"/>	0.00	0.00
1003	Riyadh	Dammam	450.000	<input checked="" type="checkbox"/>	200.00	50.00
1004	Riyadh	Quteif	450.000	<input type="checkbox"/>	0.00	0.00
1005	Riyadh	Gubal	550.000	<input type="checkbox"/>	0.00	0.00
1006	Riyadh	Maka	1000.000	<input type="checkbox"/>	0.00	0.00
1007	Riyadh	Madina	900.000	<input type="checkbox"/>	0.00	0.00
1008	Riyadh	Taeef	900.000	<input type="checkbox"/>	0.00	0.00
1009	Riyadh	Burida	430.000	<input type="checkbox"/>	0.00	0.00
1010	Riyadh	Hael	775.000	<input type="checkbox"/>	0.00	0.00
1011	Riyadh	Tabouk	1400.000	<input type="checkbox"/>	0.00	0.00
1012	Riyadh	Haf Elbatan	650.000	<input type="checkbox"/>	0.00	0.00
1013	Riyadh	Khunis Mesheet	1100.000	<input type="checkbox"/>	0.00	0.00
1014	Riyadh	Gizan	1800.000	<input type="checkbox"/>	0.00	0.00
1015	Riyadh	Nagran	1100.000	<input type="checkbox"/>	0.00	0.00
1016	Yanbu	Riyadh	1150.000	<input type="checkbox"/>	0.00	0.00
1017	Riyadh	Khobar	450.000	<input type="checkbox"/>	0.00	0.00
1018	Riyadh	Kharg	125.000	<input checked="" type="checkbox"/>	40.00	0.00
1019	Riyadh	Sakaka	1200.000	<input type="checkbox"/>	0.00	0.00

Financial transactions of clients

The system issues the invoices by variable intervals, hence; it suits client's ability to repay.

Proforma Invoice - iST Fleet Management System

New Proforma details:

Proforma date: 15/01/2013

Period from: 01/01/2013 To: 15/01/2013

Client: Safala

Specific B/L: []

Specific Route: [] City from: [] City to: []

View Bills

Bill No.	Date	Driver	City from	City to	Delivery Note	Freight
1	15/01/2013	Mankan Korela 1234	Riyadh	Dammam	54	400.00
2	15/01/2013	Mankan Korela 1234	Riyadh	Dammam	897	400.00

Total Freights: 800.00

Discount (%): 0

Discount Value: 0.00

Proforma Value: 800.00

Print Method: Cover & Details

Release Proforma



IST FLEET-LINK Fleet Management System

Periodic maintenance operations of fleet

The system records periodic maintenance operations and alerts the user according to the maintenance schedule that was set by the system administrator.

Service Item	Qty	Item Remarks
X Tires	2	
X		

Service Item	Qty	Item Remarks
X		

Handling sudden malfunctions during the transportation trip

The system supports handling the sudden breakdowns that may occur to the fleet during the transportation trip, thus; there is no need to handle these issues manually.

Service Item	Qty	Item Remarks
X		



IST FLEET-LINK Fleet Management System

Handling the delivery and exchange operations of Fleet's spare Parts;

The system includes a part specified for managing the receipt and deliver of fleet spare parts for maintenance purposes.

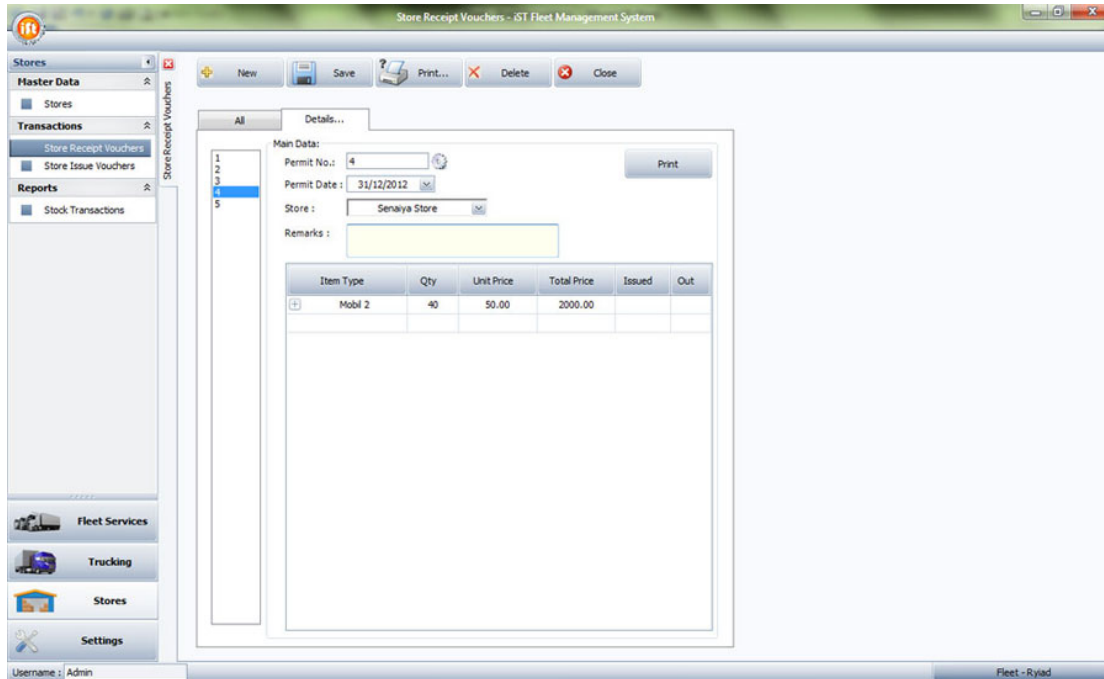

Rate of fuel consumption of each transport equipment

The system calculates the rate of fuel consumption of each transport equipment thus; it supports both old and modern cars.

